Only Time

Enya
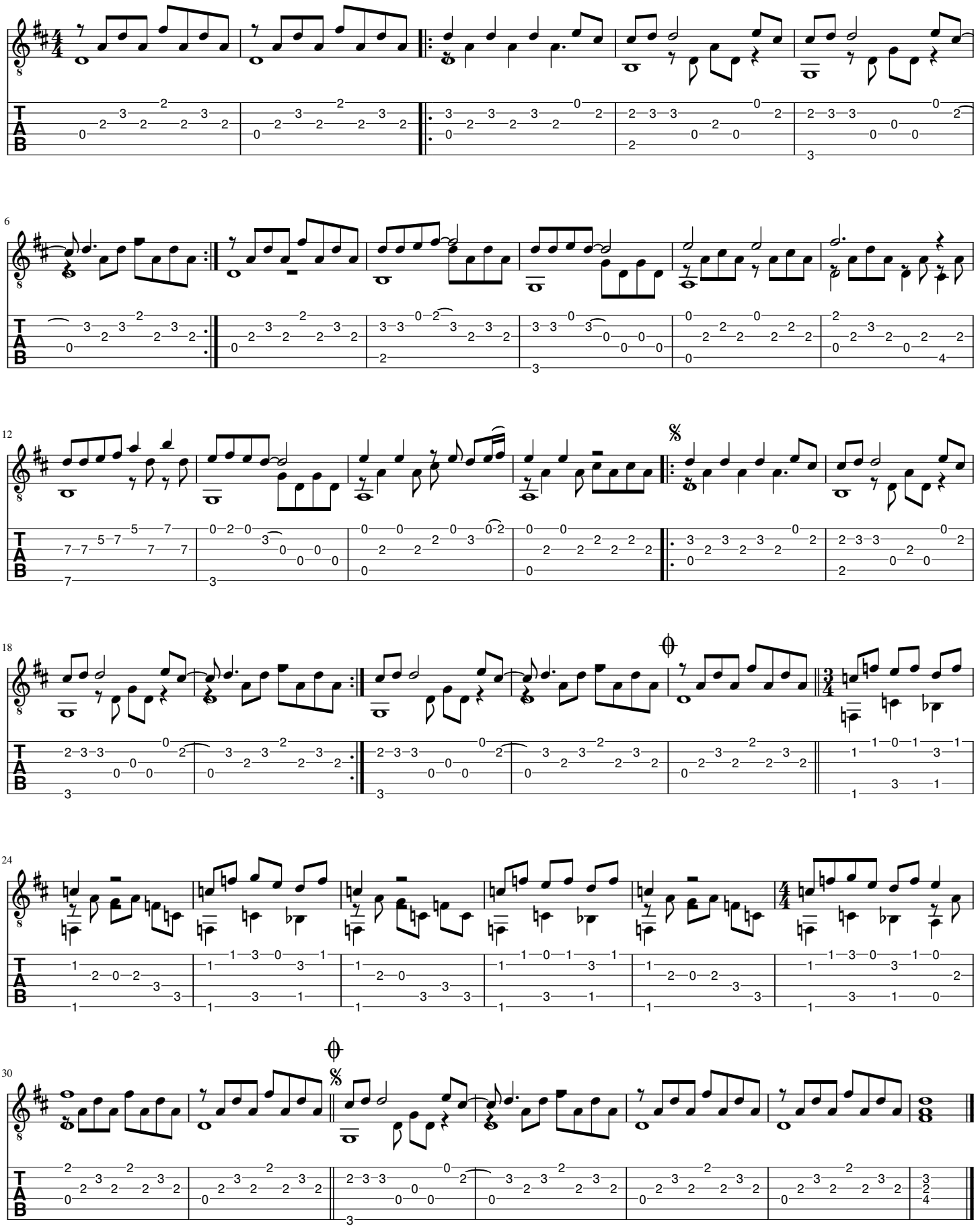
Arranged by Mirakova M.