Blue

Eiffel 65

Arranged by Mirakova M.

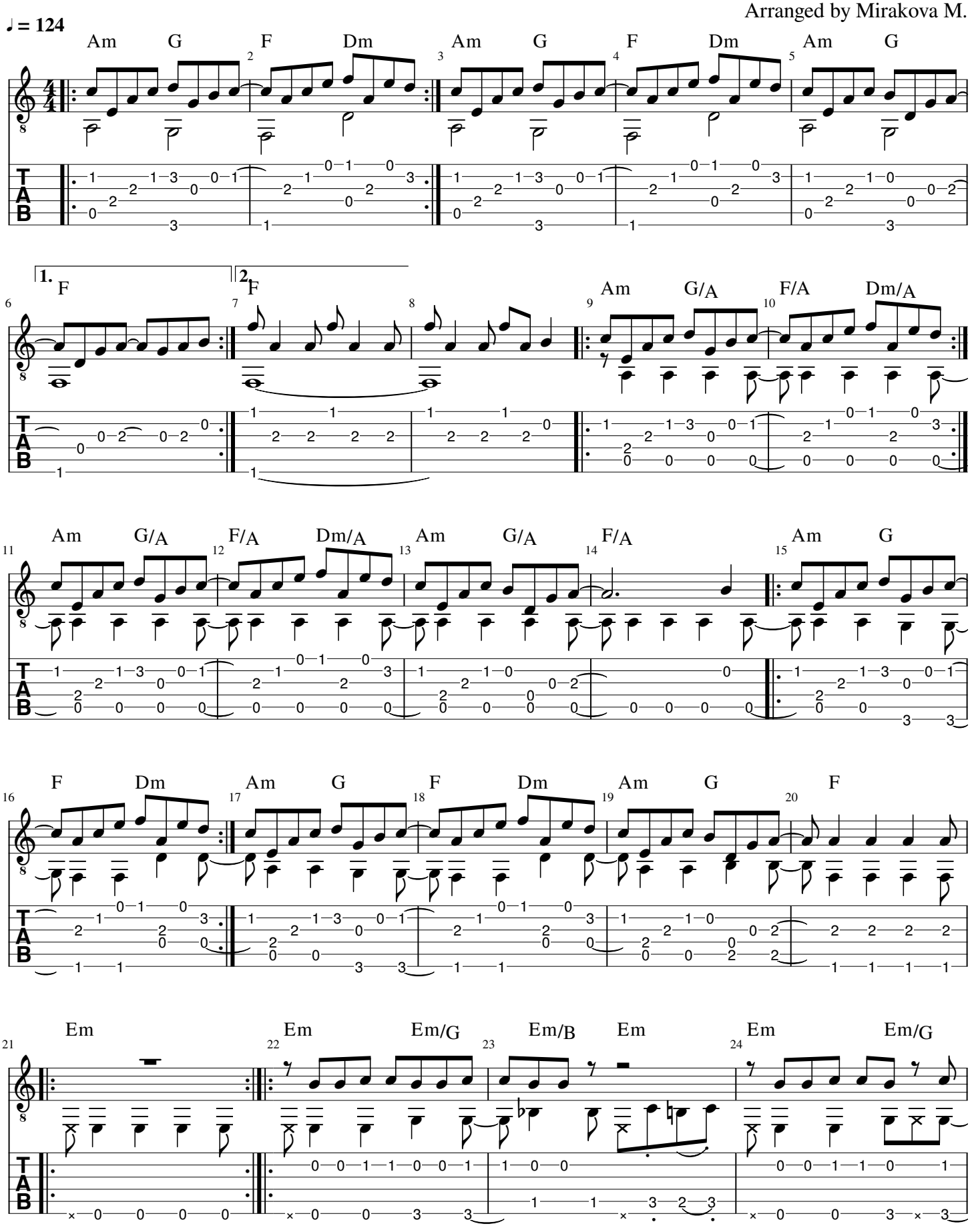

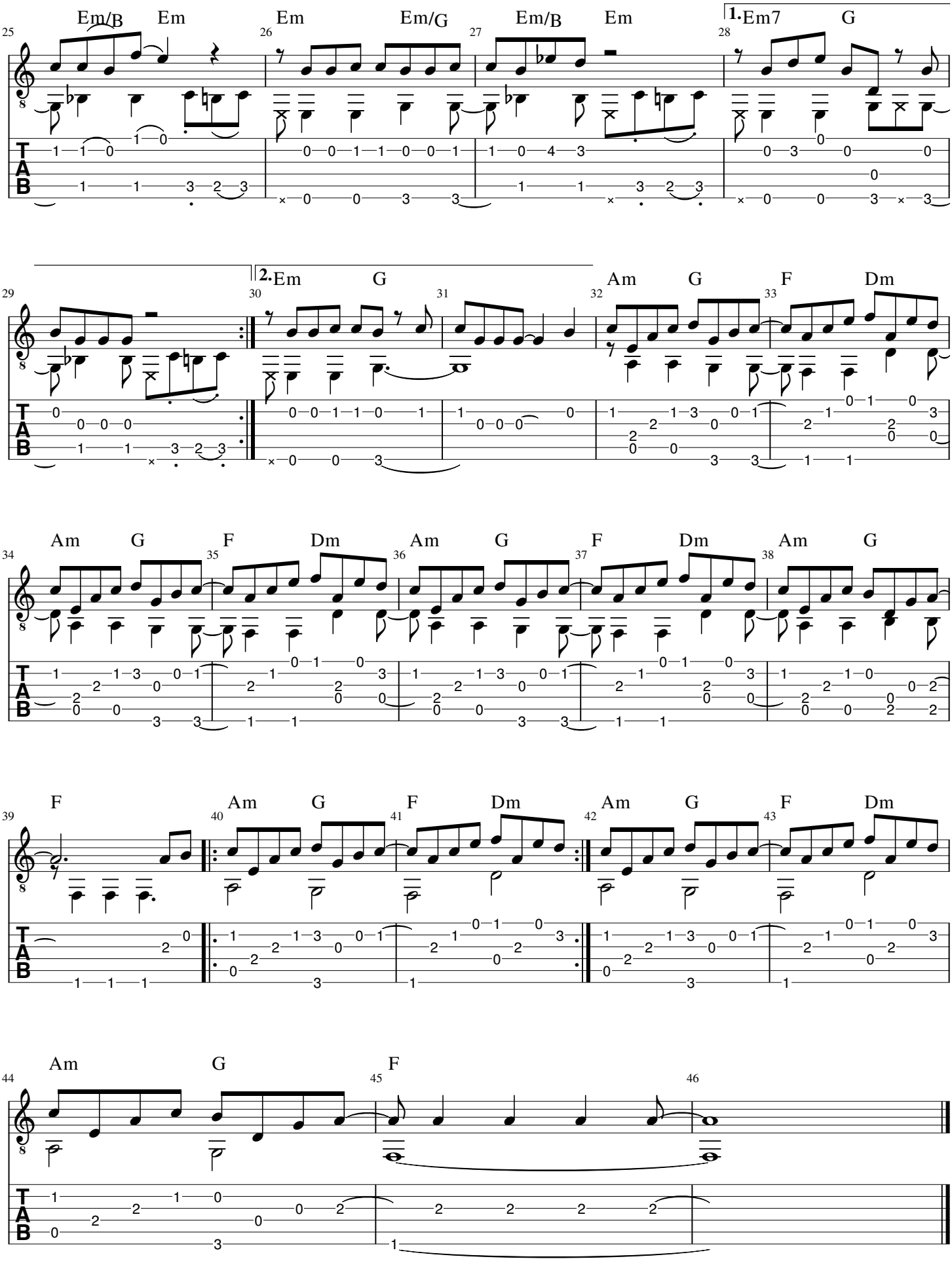
Em/B Em
Em Em/G
Em/B Em
1. Em7 G
2. Em G
Am G F Dm
Am G F Dm Am G F Dm Am G
F Am G F Dm Am G F Dm
Am G F